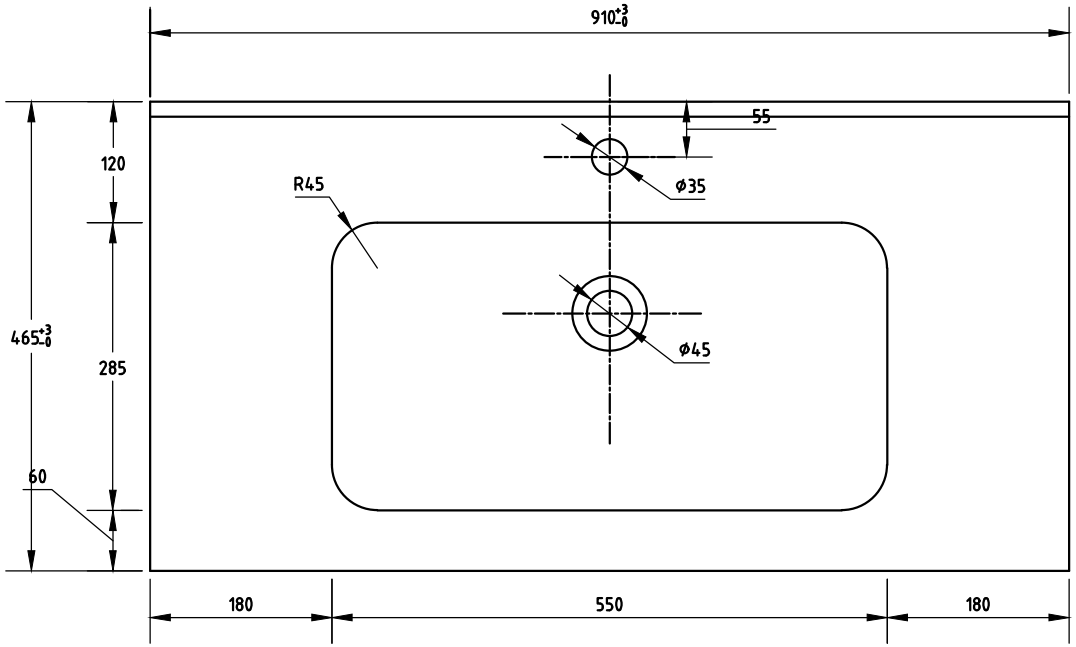
910+3 -0
55
120
R45
Ø35
465+3 -0
285
Ø45
60
180
550
180

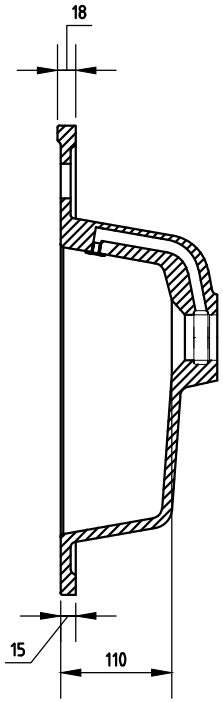
18
15
110